

# The Estate Agents People Recommend



Plot 1 and 2 Baslow Road, Winnersh,  
Wokingham, RG41 5QX

Prices from £440,000

#### COMING SOON

Wentworth Estate Agents have pleasure in offering to the market TWO NEW THREE BEDROOM SEMI DETACHED HOUSES built by Christopher Wren developments with ensuite and dressing room to master bedroom.

#### External

Driveways to be finished in Block Paving  
2 off road parking spaces per house  
Grey Riven slabbed patios and pathways  
Quality UPVC double glazed windows  
Composite front door in grey  
Outside tap to external wall to the rear  
Gardens to be landscaped to the front  
Rear garden to be lawned  
Outside lights to the rear patio and front door

#### Internal

Feature painted 'shaker' doors with complementing part glazed doors to the reception room and kitchen  
chrome door furniture  
satin chrome light switches and sockets to the hall, landing and kitchen  
LED downlighters to hallway and kitchen  
OG Covings throughout  
BT point to living room  
High level wall mounted TV points to the reception room and Dining area  
TV points to all bedrooms  
Fitted wardrobes to the master bedroom  
Gas fired central heating with radiators



t: 0118 934 0027

e: [twyford@wentworthea.com](mailto:twyford@wentworthea.com)

w: [wentworthea.com](http://wentworthea.com)



These Particulars are not an offer or contract, nor part of one. You should not rely on statements by Wentworth Estate Agents in the particulars or by word of mouth or in writing ("information") as being factually accurate about the property, its condition or its value. Neither Wentworth Estate Agents nor any joint agent has any authority to make any representations about the property, and accordingly any information given is entirely without responsibility on the part of the agents, seller(s) or lessor(s). 2. Photos etc: The photographs show only certain parts of the property as they appeared at the time they were taken. Areas, measurements and distances given are approximate only. 3.Regulations etc: Any reference to alterations to, or use of, any part of the property does not mean that any necessary planning, building regulations or other consent has been obtained. A buyer or lessee must find out by inspection or in other ways that these matters have been properly dealt with and that all information is correct.

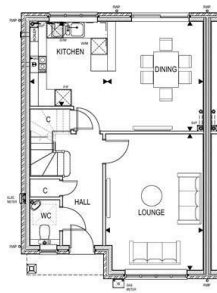

GROUND FLOOR LAYOUT

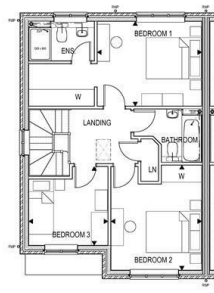

FIRST FLOOR LAYOUT

**Room Sizes**

Lounge	3528 x 4942mm
Dining	3467 x 3973mm
Kitchen	2910 x 3067mm
Bedroom 1	3067 x 3789mm
Bedroom 2	3289 x 3606mm
Bedroom 3	2670 x 2859mm

Plot: 1.50 @ A1  
 Date: JUNE 2020  
 Description: WINNERSH, BERKSHIRE  
 Drawn: TG  
 Checked: JC  
 Scale: 1:500  
 Status: PRELIMINARY

Christopher WEBB Associates  
 aap architecture

100, BASLOW ROAD  
 WINNERSH, BERKSHIRE

GROUND & FIRST FLOOR SALES LAYOUTS

100, BASLOW ROAD, WINNERSH, BERKSHIRE, RG40 3JH  
 T: 01235 531100 & 01235 531101  
 www.christopherwebb.co.uk

Important Notice 1. Particulars: These particulars are not an offer or contract, nor part of one. You should not rely on statements by Wentworth Estate Agents in the particulars or by word of mouth or in writing ("information") as being factually accurate about the property, its condition or its value. Neither Wentworth Estate Agents nor any joint agent has any authority to make any representations about the property, and accordingly any information given is entirely without responsibility on the part of the agents, seller(s) or lessor(s). 2. Photos etc: The photographs show only certain parts of the property as they appeared at the time they were taken. Areas, measurements and distances given are approximate only. 3.Regulations etc: Any reference to alterations to, or use of, any part of the property does not mean that any necessary planning, building regulations or other consent has been obtained. A buyer or lessee must find out by inspection or in other ways that these matters have been properly dealt with and that all information is correct.

